DAILY NEVADA STATE JOURNAL.

VOL. 30. RENO, WASHOE COUNTY, NEVADA, SUNDAY MORNING, OCTOBER 21, 1888. NO. 18.

POWDER, ETC.

THE CALIFORNIA

POWDER WORKS,

230 California Street,

SAN FRANCISCO,

Manufacture and have constantly on hand

SPORTING,
MINING,
and BLASTING

POWDER

superior quality, fresh from the mills. It being constantly received and transported into the interior, is delivered to the consumer within a few days of the time of its manufacture, and is in every way

Superior to Any Other Powder

market. We have been awarded successively

Three Gold Medals!

At the MECHANICS' INSTITUTE and the State Agricultural Society for the superiority of our products over all others. We call attention to our

Hercules Powder,

Which combines all the force of other strong explosives now in use, and the lifting force of the very

BEST BLASTING POWDER

Thus making it vastly superior to any othe compound now in use

Circular containing a full description of thi Powder can be obtrined on application at tr offices of any of our agents.

JOHN F. LOHSE, Sec'y.

EVERYBODY!

Visiting San Francisco

CAN RETURN HOME WITH A PRESENT that will not fail to please friend and that is a

PORTRAIT

TAKEN INSTANTANEOUSLY BY

The World-wide Known Photographic Artist
8 Montgomery Street,
SAN FRANCISCO, CAL

H. WERNER,

CARRIAGE AND SIGN

PAINTER.

All Styles of Carriages & Wagons On Hand.

FOR SALE AT LOWEST RATES.

Over Hymer's Livery Stable.

THE PALACE

—IS—

RENO'S LEADING HOTEL

—IT HAS—

Light Sunny Rooms,
Restaurant Attached,
Fine Billiard Parlor,

EVERY ATTENTION PAID TO GUESTS. Polite and accommodating attendants in every department. The house is first-class throughout, is open day and night, and every attention is shown travelers. AL. WHITE.

UNION SALOON.

NORTHWEST CORNER OF VIRGIN and Second Streets.

RENO.

CHASE & CHURICH.

The best quality of

Wines, Liquors and Cigars.

Fine Billiard and Pool Tables attache for the accommodation of guests.

Josse Moore's brands of Whisky a Specialty

Call and See Us.

ANDREW BENSON,

PROPRIETOR OF

Livery, Feed and Sale Stable.

STOCK CORRALS AND SCALES,

RENO, NEVADA. First-Class Turnouts. Transient Stock Carefully Provided For. Charges to Suit the Times. nv18

Reno Chapter No. 7, R. A. M.

THE Stated Convocations of Reno Chapter, No. 7, R. A. M., are held in Masonic Hall on the evening of the first Thursday in each month, commencing at 7:30 o'clock sharp. Sojourning Companions in good standing are fraternally invited to attend. By order of the E. H. P.

jo4tf L. L. CROCKETT, Secretary.

I. O. O. F.

RENO LODGE, NO 10, I. O. O. F., MEETS at their hall on Chestnut street, over the Congregational Church, THURSDAY EVENINGS, at 8 o'clock. Visiting members in good standing are cordially invited to attend.

R. C. LEEPER, N. G

J. E. PHILLIPS, Rec. Sec'ty.

POLITICAL.

DEMOCRATIC STATE TICKET.

For Congress,
GEO. W. CASSIDY,
Of Eureka County.

For Justice Supreme Court,
W. M. SEWELL,
Of Esmeralda County.

For Presidential Electors,
THEODORE WINTERS,
Of Washoe County.
J. A. HARDIN,
Of Humboldt County.
C. C. Thomas,
Of Lyon County.

For State University Regents,
(Long Term)
M. S. BONNIFIELD,
Of Humboldt County.
S. D. KING,
Of Washoe County.
(Short Term)
F. M. EDMUNDS,
Of Storey County.

DEMOCRATIC COUNTY TICKET.

Senator,
GEO. ALT,
Of Glendale.

Assemblymen,
A. D. GRIFFEN,
Of Reno.
P. H. MULCAHY,
Of Reno.
N. A. HUMMEL,
Of Wadsworth.

Sheriff,
L. J. FLINT,
Of Reno.

District Attorney,
C. A. JONES,
Of Reno.

Recorder,
J. B. WILLIAMS,
Of Reno.

County Commissioner (Long Term),
GEO ANDREWS,
Of Reno.

County Commissioner (Short Term),
GEO. FRASIER,
Of Wadsworth.

Treasurer,
D. D. BOWEN,
Of Reno.

Public Administrator,
H. P. BROWN,
Of Reno.

Surveyor,
PERRY POWERS,
Of Reno.

TOWNSHIP OFFICERS.

Justice of the Peace,
J. S. GILSON,
Of Reno.

Constable,
THOS. WHEELER,
Of Reno.

School Trustee (Long Term),
C. J. BROOKINS,
Of Reno

School Trustee (Short Term),
CHAS. GULLING,
Of Reno.

COUNTY CENTRAL COMMITTEE.

Reno..... J. T. Longabaugh, Chairman.
O. H. Parry, Secretary and Treasurer.
J. P. Richardson.
J. P. Phillips.
J. S. Gilson.
Wadsworth..... J. O. Gregory.
Verdi..... N. J. Foxwell.
Franktown..... T. A. Read.
Glendale..... A. J. Smith.

CHAMBERLAIN & THYES.

W. R. CHAMBERLAIN. H. J. THYES.

CHAMBERLAIN & THYES

WHOLESALE DEALERS IN

WINES, LIQUORS AND CIGARS

First National Bank Building, RENO, NEVADA.

SOLE AGENTS FOR STATE OF NEVADA FOR

SCHMIDT'S SARSAPARILLA AND IRON WATER

The Only Genuine Article on the Market—U. S. COPYRIGHT—All Others are Worthless and Injurious Compounds.

ALSO AGENTS FOR IDANHA AND GINGER ALE.

SIERRA BEER! SIERRA BEER!

We Handle Exclusively the Finest and Cheapest BEER on the Market.

The Cheapest Place in Reno

—FOR—

PARLOR AND COOK STOVES

AND PLUMBING,

Hardware, Groceries, Paints, Oils, Window Glass and Pocket Cutlery.

LANGE & SCHMITT - - - - COMMERCIAL ROW.

PROFESSIONAL CARDS.

DR. J. J. MOORE,

DENTAL SURGEON,

Office in Palace Hotel.

Makes a specialty of filling and extracting teeth. Save your natural teeth by having them filled IN TIME.

DR. H. BERGSTEIN,

PHYSICIAN, SURGEON and ACCOUCHEU

OFFICE:—Rooms 1 and 2 Sunderland's Block Virginia Street, Reno.

Residence—Corner Chestnut and Second Sts., Powning's Addition.

DR. M. A. GREENLAW,

DENTIST

ROOMS over Tassell's Shoe Store, in Powning's New Brick, east side of Virginia street. All work skillfully performed and satisfaction guaranteed.

Nitrous Oxide Gas administered for the painless extraction of teeth.

Office hours from 9 A. M. until 5 P. M.

M. J. CURTIS.

ARCHITECT AND BUILDER.

RENO, NEVADA

Plans Furnished and Estimates Given

Residence and place of business—Corner of First and Stevenson streets.

CHAS. A. JONES. ROBT. M. CLARKE.

CLARKE & JONES,

ATTORNEYS AT LAW

Reno Office, Virginia St., in Powning's New Brick Building.

H. L. FISH,

NOTARY PUBLIC AND CONVEYANCER

Deeds and other papers drawn and acknowledgements taken at reasonable rates.

OFFICE—In First National Bank. my6tf

E. C. McCLELLAN, C. E.

Deputy U. S. Land and Mineral

SURVEYO

FOR NEVADA.

GENERAL LAND AGENT. Mines laid out and surveyed for patent. Lands surveyed. Applications, Contracts, Payments on land, and all matters appertaining to taking up and holding land of the State or Government attended to. Shall keep fully posted as to all lands taken up and vacant in the Eastern part of the State.

Address, ELKO or RENO, P. O. Box 8.

RIVERSIDE HOTEL,

(FORMERLY LAKE HOUSE.)

Reno, - - - Nevada.

W. R. CHAMBERLAIN, Proprietor.

I HAVE RENOVATED AND REMODELLED this beautifully situated Hotel, on the banks of the Truckee river, and I am now prepared to furnish

FIRST-CLASS BOARD AND LODGINGS

Free Coach to and from all Trains.

Extending a cordial invitation to all my old friends and patrons, I am yours,

Jy 31-tf W. R. CHAMBERLAIN.

I. O. O. F.

TRUCKEE LODGE, NO. 14, Independent Order of Odd Fellows, meet in their new hall, west side Sierra Street, near the Golden Eagle Hotel, Reno, Nevada, every Wednesday evening, at 7:30 o'clock. Punctual attendance of members is requested. Visiting members in good standing are cordially invited to attend.

S. J. BRYANT, N. G.

JOHN BOWMAN, Secretary.

FIFTY-CENT COLUMN

All classes of legitimate advertisements not exceeding six lines, inserted in this column at **50 Cents** per week.

Help.

Any one who wants a good servant girl can obtain one by applying at Mrs. Coffin's.

Estray Notice.

Two light roan and two light gray horses, branded E C on the left shoulder, came to my ranch. The owner can have same by proving property and paying charges.

oc18-1w* J. J. ALEXANDER.

Shingles for Sale.

First-class yellow pine shingles for sale at J. P. Foulks mill, west of Verdi, at $1 75 per 1,000. Second class $1 50 per 1,000

Pianos! Pianos! Pianos!!

Call at the Palace of Fashions, in the Sheldon brick building, Plaza street, and see the finest stock of instruments ever brought to Reno. Parties desiring instruments not in stock can be supplied with any they may want at short notice. oct11-tf

Situation Wanted

Mrs. Rachael Small has a daughter 14 years old, who desires to work out morning and evening and attend school. Enquire at residence, opposite Dr. Hogan's.

For Cash Only.

Hereafter the Reno Lumber Yard will sell lumber only for cash before delivery

KING & BENDER, Agents.

Per GULLING

Lost Carpet.

Owner wanted for a piece of 3-ply carpet nearly new, supposed to have been stolen. By proving property and paying costs of advertising, the carpet may be recovered at the Justice's office S. W. UPSON,

se28tf Constable.

Night Watchman.

George W. Mershon, the regular and fully empowered Night Watchman of Reno, is prepared to watch business houses and private residences, etc., and wake parties in the morning. Best of patronage may be seen from the JOURNAL of Dec. 3d, 1882 dec3tf

---

C. NOVACOVICH H. J. BERRY.

BERRY & NOVACOVICH,

Wholesale and Retail Dealers in

Staple and Fancy Groceries,

GREEN AND DRIED FRUITS,

Vegetables, Hardware, Crockery, Glassware

TOBACCOS, WINES, LIQUORS AND CIGARS

All the novelties in Fancy Groceries. No need to send away for choice goods. Cash trade solicited, and satisfaction guaranteed.

WM. PINNIGER,

Apothecary and Druggist,

—DEALER IN—

Drugs, Medicines,
Fine Perfumeries,
Toilet Articles.

Prescriptions carefully compounded at all hours of the day or night

VIRGINIA ST., - - - RENO, NEV.

DEPOT HOTEL,

AT THE DEPOT, - - Reno. Nev.

R. W. PARRY, Proprietor.

This House is situated beside the Railroad track, and it is but step from the building to the cars of the C. P. R. R. on one side, and those of the V. & T. R. R. on the other.

ALL THE ATTRACTIONS OF A FIRST-CLASS HOTEL ARE SUPPLIED

MISCELLANEOUS.

NATHAN'S

FAIR, FALL AND WINTER STOCK

Is New and Complete

Just Received

A FINE STOCK OF LATEST STYLES IN

FURNISHING GOODS,

Boots and Shoes,
Hats and Caps,
Trunks, Valises, Etc.

—AT THE OLD—

Pioneer Store,

WEST SIDE VIRGINIA ST., RENO,

Call around and examine and price the goods. M. NATHAN.

MOVED!

HODGKINSON,

DRUGGIST,

To building lately occupied by Havenor on Virginia Street.

W. J. LUKE, THE BLACKSMITH,

Corner of Fourth and Sierra streets, has a Lot of Dead-axle

WAGONS

BUGGIES,

—ETC.,—

NEW AND SECOND HAND

FOR SALE OR TRADE CHEAP.

THE WINE HOUSE.

C. CHUCOVICH, - Proprietor.

Commercial Row, Reno, Nev.

THE BEST OF

Wines, Liquors and Cigars

Kept at the Bar and Jobbing at Lowest Rates.

First-class Billiard and Pool Tables Attached.

T. K. HYMERS,

TRUCKEE LIVERY, FEED & SALE STABLE

Cor. Sierra and Second Sts., Reno, Nev.

Horses, Buggies and Saddle Horses

—TO LET—

And Horses Boarded by the Day, Week or Month. Terms to suit the times

We have also attached a large Hay Yard with good Stables. Also Corrals for loose stock well watered. HEARSE TO LET

CHARLES R. ALLEN,

16 Howard Street, San Francisco, Ca

WHOLESALE AND RETAIL DEALER IN

COAL, COKE, PIG-IRON!

SOLE PACIFIC COAST SHIPPER VAN DYKE Coal and Mining Co's famous bituminous coal from Rock Springs, Wyo., equal to West Hartley Colorado Fuel Co's

Anthracite Coal, Egg and Chestnut

BEST COAL IN THE WORLD.

Send Order for Box-car of 40,000 Pounds.

NEW WORK—GOOD WORK.

J. R. CRANE HAS LEASED THE GREER Shop and is prepared to do all kinds of

Blacksmithing and Wagon-making

At the lowest prices. Steel working a specialty. All work warranted and done promptly. No delays

---

LOST—BELOW DAYTON.

A LIGHT SORREL HORSE, WITH WHITE face. Had on a halter without a strap. Branded C on left hip and W on right. A reward of $20 will be paid to any one returning the horse to STEPHEN PEDROLI, Corner Union and E streets, Virginia City, Nev.

oc7 10t

A. O. U. W.

NEVADA LODGE, NO 5, A. O. U. W., meets every Tuesday night in Masonic Hall. Visiting brothers cordially invited to attend.

G. O. McNEES, M. W.

H. SAMPLE, Recorder. oc17 3m

MISCELLANEOUS.

ELECTION NOTICE,

—BY THE—

Board of County Commissioners.

General Election Tuesday, November 6, 1888.

NOTICE IS HEREBY GIVEN THAT ON Tuesday, the 6th day of November, A. D 1888, at the several election precincts in the county of Washoe, State of Nevada, hereinafter named, an election will be held for the following State, county and township officers to-wit:

One Congressman,
Three Presidential Electors,
One Judge of the Supreme Court,
Two Regents State University, Long Term,
One Regent State University Short Term,
One State Senator,
Three Assemblymen,
One Sheriff,
One County Clerk,
One County Recorder and Auditor,
One County Treasurer,
One District Attorney and ex-Officio Superintendent of Schools,
One County Surveyor,
One Public Administrator and Coroner,
One County Commissioner for Long Term,
One County Commissioner for Short Term,
One Justice of the Peace for each Township,
One Constable for each Township,

Except where there are two or more School Districts embraced within the same election precinct, there shall be elected for each School District

One School Trustee, Long Term,
One School Trustee, Short Term,

At the same time all electors are called upon to vote for, or against, the following proposed amendments to the State Constitution, as follows:

Proposed Amendment No 1.—Requiring the Legislature to meet biennially on the third Monday in January.

Proposed Amendment No. 2—Defining the powers of the Legislature.

Proposed Amendment No. 3—Prohibiting special legislation in certain cases.

Proposed Amendment No. 5—Relative to compensation of members of the Legislature.

Proposed Amendment No. 8.—Abolishing office of Lieutenant Governor.

Proposed Amendment No. 9.—Providing for Gubernatorial succession.

Proposed Amendment No. 2—Providing for impeachment and trial of the members of the Legislature.

Proposed Amendment No. 23.—Pledging certain revenue to educational purposes.

Proposed Amendment No. 24.—Providing for special school tax.

Proposed Amendment No. 25.—Providing for the care of indigent persons.

Proposed Amendment No. 27.—Prescribing manner of amending the State Constitution.

BALLOTS.

The ballots to be used at such election shall be of good quality of white paper, 14lb flat cap, in form and size to be of the length of sixteen inches, and of the width of four inches, or within an eighth of an inch of such size, and if printed, black ink only shall be used, and the name of the person voted for shall be set in Brevier capitals, and the name of the office in lower case brevier type.

If the ballot be written the same shall be so written that no portion of the writing appear when the ballot is folded.

THE POLLS.

At said election the polls shall be opened not later than 8 o'clock A. M., and will continue open until 6 o'clock P. M., except one hour for recess at any time before 4 o'clock in the afternoon.

Precincts, Polling Places and Inspectors.

Reno, No 1—First Ward—Judges, S J Bryant, J E Phillips, W H Joy. Polls at Surveyor's office, opposite Court House.

Second Ward—Judges O H Perry, L L Crockett, Frank Bell. Polls at Powning's building, Second street, between Sierra and Virginia streets

Third Ward—Judges, Lisle Jamison, C W Perry, M Hawcroft. Polls at Engine house.

Wadsworth, No 2—Judges, D H Ehler, Felix McCormack, William McPherson. Polls at Justice's office.

Huffaker's, No 3—Judges, John Wright, Dan Huffaker, A M Lamb. Polls at Huffaker's house.

Washoe No 4—Judges, Geo R Smith, H C Mayhew, A P Marker. Polls at school house.

Glendale No 6—Judges, R H Kinney, E Spencer, J O Sessions. Polls at Glendale school house

Verdi, No 7—Judges, J E Souchereaux, John Moritz, C Haller. Polls at May's Hotel.

Pyramid No 9—Judges, Frank Dickinson, Joe Giles, John Mullen. Polls at building opposite Hotel, lower town.

Salt Marsh No 12—Judges, L Adams, C C Norton, J M Adams. Polls at Adams' house.

Duck Flat No 10—Judges, James Richardson, B F Murphy. Polls at Richardson's house.

Peavine No 8—Judges, F Lemmon, N A Merrill, Dennis Hogan. Polls at F Lemmon's house.

Franktown No 5—Judges, Jerry Corracco, Samuel Cliff, C M Cobb. Polls at Justice office.

Attest L. J. FLINT, Sheriff.

T. V. JULIEN, Clerk.

RICHARD HERZ,

RENO, - - - - NEVADA.

PARTICULAR ATTENTION PAID TO—

Engraving and Watch Repairing.

STANDARD TIME TAKEN BY TRANSIT

NEWSPAPER ARCHIVE® NEWSPAPER ARCHIVE®

DAILY NEVADA STATE JOURNAL

C. C. Powning Editor & Proprietor

SUNDAY.....OCTOBER 21, 1888.

NATIONAL

Republican Ticket.

FOR PRESIDENT,

BENJAMIN HARRISON

OF INDIANA.

FOR VICE-PRESIDENT

LEVI P. MORTON,

OF NEW YORK

The objections to the present policy of President Cleveland and his Secretary of the Treasury of depositing Government funds in Wall street banks, which loan them out to speculators and stock gamblers, were tersely stated fifty-one years ago in a message sent to Congress by a man who was at that time at least a Democrat in good standing, President Martin Van Buren. "The discontinuance of the use of banks for fiscal purposes ought not to be regarded as a measure of hostility to those institutions. They have no right to insist on the use of the public money for their own benefit. The object of the measures under consideration [the Sub-Treasury plan] is to avoid for the future a compulsory connection of this kind. It proposes to place the General Government in a situation which shall relieve it from all dependence on the will of corporations or individuals; to withdraw those moneys from the uses of private trade and confide them to agents constitutionally selected and controlled by law; to abstain from improper interference with the industry of the people, and withhold inducements to improvident dealings on the part of individuals; to preserve the measures of the Government from the unavoidable reproaches that flow from such a connection, and the banks themselves from the injurious effects of a supposed participation in the political conflicts of the day, from which they will otherwise find it difficult to escape." The last sentence is prophetic.

Senator Blackburn, in his recent speech at Louisville, Ky., said:

Here you have it, and I tell you now that they [Republicans] are asking for the votes of the Southern States; thank God, they will never get them; in the exercise of his infinite wisdom the Lord has put punishment enough on the Southern people, but I am glad to remember there is one disgrace and stigma that never rested on a Southern Commonwealth, and that is that it never gave its Electoral vote to a candidate of the Republican party.

In his malignant hatred the Kentucky Senator falsifies history and indulges in false prophecy. Lincoln, Grant and Hayes received the Electoral votes of the Southern Commonwealths. General Grant had the Electoral votes of eight of them in 1868 and the same number in 1872. Were Republican votes counted in the South as fairly as in the North Gen. Harrison would have the Electoral votes of four Southern States by a large majority, and probably those of two or three more. Inasmuch as there are now four or five Southern States conceded as doubtful Blackburn's arrogant prophecy is of little value. The Republican States at the South are bound to come to the front.

President Cleveland has at last yielded to the pressure that has been brought to bear upon him, and has promised to visit New York on the date of the business men's parade and review the procession. The invitation is made by the Committee of Arrangements for the parade, and the President was very strongly urged to accept, especially by friends of Governor Hill, who hope that his presence will be in the nature of an indorsement of their candidate for Governor, for Mr. Hill is to be on the same platform. The latter's friends have been trying for weeks to induce the President to write a letter indorsing the Governor, but in vain.

The New York Democratic State Committeemen have discovered that the National Committee will not do anything to help elect Gov. Hill. This state of things has put the two committees in direct antagonism. Virtually it is Cleveland against Hill and no compromise. The ice will get thicker yet and freeze both candidates out in November.

Mrs. Morton, wife of the Republican Vice Presidential candidate, is a handsome woman with $20,000,000 at her command who wears $5 gowns with the dignity of a Queen.

"Down with the silver law," says Mr. Cleveland and Mr. Cleveland's Secretaries of the Treasury. Silver isn't "down" yet, but Mr. Cleveland soon will be.

SENATOR STANFORD.

He Says That All England Hopes for Cleveland's Election.

NEW YORK, October 18th.—Senator Stanford, who arrived to-day, said in an interview with your correspondent this evening: "I have come home to vote and work for Harrison and Morton. I have been in Europe about four months. I undertook the journey on the advice of my physician, Dr. Loomis. I was somewhat troubled with vertigo, but adopted dieting. With this and a change of scene and air, I am now in excellent health. I had many opportunities for observing carefully the people of England, especially the working people. They are obliged to live frugally, even abstemiously. Their provisions on the whole are dearer than those of the working people here, and their wages much less. They do not know the comforts our people here have. The English are paying unusual attention to our Presidental campaign. Every Englishman is for Cleveland. He is the unanimous choice of the English for President of the United States. Why? Because of his free trade notions. Of course England is a great producing country. With her system of free trade, labor is cheaper there than here. Free trade for the United States would make this country a great English market. I shall do what I can to prevent any such condition of affairs from coming to pass. I am quite able for active work. No matter what is said to the contrary, you may depend upon it, the majority of the Pacific Coast voters are for Harrison and Morton. The Prohibition movement and American movement may cause some deflection, but not enough to be of any consequence to us."

Senator Stanford denies the rumor that one of his objects in visiting Europe was to secure Herbert Spencer for President of the new University. It was his object, however, to pick up treasures for the museum which will form a part of the University building. In this object he was abundantly successful. He purchased art models and works of art in all parts of Europe, regardless of expense. He has a nucleus for a University museum superior to any in the country.

He says that if Congress adjourns this week he will proceed immediately to San Francisco. It is his principal aim in life to establish, as speedily as possible, the first Pacific Coast seat of learning.

"It was my intention," he said "to have the University opened on the 21st anniversary of my son's birth. He would have been 21 years old next May, had he lived. As this seems to be impossible, I can not say when the University will be opened. The more I see of life abroad, the more I am convinced that such a seat of learning as I hope to establish in California will prove a great blessing in this free country."

PUBLIC LANDS.

The Commissioner's Report Regarding Unsurveyed California Lands.

WASHINGTON, October 18th.—The report of the Commissioner of the Land Office, of which a brief synopsis was given a few days ago, has been published. It shows that the final entries pending in the General Land Office for California on June 30, 1888, number 14,515. The number of original entries pending at that date for the State was 17,801.

The report quotes liberally from the report of Surveyor-General Hammond as to the necessity for increased appropriations for surveying public lands in California. The Commissioner says that unserviceable lands in California consist mainly of mountainous lands heavily covered with timber and dense undergrowth. While, under the existing regulation, applications for the survey of forests or heavily timbered lands are not entertained and therefore not in question, there still remain large tracts of mountain undergrowth known as "chemisal," or "chaparral," and almost impenetrable in localities. In California these lands are in demand, being especially adapted to grape culture, and many applications for surveys were presented to the United States Surveyor-General, but owing to the insufficient mileage allowed by law, but few bids for surveys were submitted, and in the majority of instances no responses were received.

From the local Land Offices in the State the Commissioner reports few attempts to secure lands for speculative purposes only, and there is said to be a decrease in such attempts during the past year.

COMING HOME.

Senator and Mrs Stanford to Leave for California on Monday.

WASHINGTON, Oct. 18th.—Your correspondent received a telegram from New York to-night that Senator Stanford and Mrs. Stanford arrived from Europe to-day. Both are very thoroughly improved in health. The Senator is looking better than he has in many years. They will leave for California on Monday.

IT MIGHT HAVE BEEN.

Dan De Quille Indulges in some Chunks of Wisdom.

The following is an extract from a letter of Dan De Quille to the Salt Lake Tribune:

"Render unto Cæsar the things which are Cæsar's," said the Son of Man. Had this precept been followed in this State, Nevada would to-day be one of the richest and most flourishing of the Pacific Coast States. But the treasures which were Nevada's have gone to build up California and other States, and have besides been lavished upon the people of the Old World. Had the millions and hundreds of millions of Nevada been expended within her borders, thousands of waste places would now be verdant fields and in the very deserts would be seen gardens of roses. The gold and silver taken out of the bowels of the earth in Nevada, which should have been used to construct storage reservoirs and reclaim the arid valleys and plains, have been used to build up palaces in San Francisco and in a thousand other cities.

The men who secured the hundreds of millions dug within our borders carried away every dollar. All has gone to enrich other lands. Had a small portion of this wealth been used in the construction of storage reservoirs on the headwaters of the Carson river, our mining population would not now be losing over half a million dollars every Summer through enforced idleness. The golden egg has been clutched and carried away and the poor goose is left to suffer. "D——n the goose!" is what everybody now says. What a land would we have had if the $500,000,000 taken out of the underground regions of Nevada had been expended in reclaiming and beautifying the surface.

The above is something every resident of the State should read and think over. There is not a corporation of any magnitude in this State whose owners do not live in California or New York.

THE FARCE ENDED.

Both Parties Finally Agree to a Final Adjournment.

WASHINGTON, October 18.—Late this afternoon the House agreed to the Senate resolution for the adjournment of Congress sine die next Saturday, October 20th. For nearly a month both parties have been maneuvering for some supposed political advantage that would accrue from a failure on the part of either the Senate or House to take the initial movement for a final adjournment. The reasoning among the leaders here has been that the party which first seemed to turn tail on the proposition to revise the tariff would suffer in the election.

THE PROBLEM HAS BEEN SOLVED

In a unique manner. Allison, of Iowa, a Republican Senator, offered a resolution for a temporary adjournment next Saturday. Allison accepted the substitute, and it was adopted, the majority of the Republican Senators voting against it.

In the House, where various propositions made by the Democrats for adjournment had been rejected by the majority, a Democratic Senator's proposition for adjournment was swallowed with greedy celerity. The whole farce was made more entertaining by a promiscuous debate on the tariff, in which the smallfry politicians of both parties indulged in the House this afternoon before finally acting upon the resolution.

REPUBLICAN RECRUITS.

James Ryan, an active worker and member of the Democratic County Committee of Wooster, O., has taken the stump to tell why he is for Harrison and protection.

Andrew Holmquist, a well-known citizen of Rockford, Ill., who has heretofore been a strong and active Prohibitionist, will vote for Harrison and Morton. He is still a temperance man, but cannot swallow the unreconstructed Rebel, "Thank-God" Brooks.

Fourteen 1884 Democrats are enrolled in the Harrison and Morton club of Jackson Township, Effingham county, Ill., as follows: John Shadwell Sr., Cal Sotrip, George Shadwell, John Shadwell Jr., John Porter, Benny Porter, Frank Hatcher, John Stiff, Will McCarthy, W. N. McGehan, Lee Lozier, John Strange, and William Strange.

Jesse L. Cooley, one of the most prominent and highly respected citizens of Elmira, N. Y., has declared himself strongly in support of the Republican National ticket. Mr. Cooley has been a life-long Democrat, has been elected County Treasurer of Chemung for four consecutive terms, has served on the Board of Supervisors for many years, and is at present President of the Board of Education of that city.

Mr. Denis D. C. Hargis, of Sandusky, Alexander county, Ill., 59 years of age and a life-long Democrat, has renounced Cleveland, his pension vetoes and free trade fallacies, and come out for Harrison and Morton, protection for American industries, American labor, American institutions, and pensions for American Union soldiers. Mr. Hargis spent the prime of his life in the Union army battling for the National life, and says he cannot vote for a man who is drawing $150 a day from the National Treasury and then contemptuously denies the pitiful sum of $4 or $8 a month to the private soldier. This, he says, is too much for his Democracy.

Syrup of Figs

Is Nature's own true laxative. It is the most easily taken, and the most effective remedy known to Cleanse the System when Bilious or Costive; to dispel Headaches, Cold and Fevers; to Cure Habitual Constipation, Indigestion, Piles, etc. Manufactured only by the California Fig Syrup Company, San Francisco, Cal. Sold by Wm. Pinniger, Reno.

REPUBLICAN RECRUITS.

J. K. Taylor, a prominent member in temperance movements in Maryland, and formerly identified with the Prohibition party, will vote for Harrison and Morton.

The Rev. J. C. Harvey, Andrew Scott and J. H. Guild of New Paris, O., all heretofore strong Prohibitionists, have become disgusted with the third party Democratic annex, and are now for Harrison.

The Rev. W. D. Atchison, pastor of the First M. E. Church in Galena, Ill., a prominent temperance orator and Prohibitionist, will cast his vote for Harrison and Morton and the Republican State ticket in November next.

George R. Adams of Kingston, N. Y., has been a life-long Prohibitionist until this Fall, when he came out for Harrison. He is a well-known lawyer and an officer in the Good Templar Lodge. He is now doing valiant service on the stump for the Republican cause.

The People's Theater at New Albany, Ind., was crowded the other night to hear Dr. W. L. Breyfogle who in 1884 was a strong supporter of Cleveland. Dr. Breyfogle was welcomed by scores of old Democratic friends who have also declared for Harrison, Morton and Protection.

William Cronin, of Shamokin, Pa., is an ardent Home-Ruler and has always been prominently identified with Ireland's cause, giving every dollar towards it that his means would allow. He says he cannot support England's allies in America, consequently he will put in a plumper for Harrison and Morton.

The Hon. Ignatius Donnelly, late the candidate on the Farm and Labor ticket for Governor of Minnesota, has decided to enlist for this campaign in the service of the Republican party, and to take the stump for Harrison for President and W. R. Merriam for Governor. Mr. Donnelly is a man of brilliant talents and much influence in his State, and it is cheering to know that he has determined to lend his aid in the election of the Republican State and National tickets where it will prove of most practical benefit to the farmers and workingmen.

The Hon. M. M. Southworth, a prominent lawyer of Lockport, N. Y., who ran for Congress in 1872 on the Democratic ticket in the Thirtieth District, New York, and who voted and stumped the State for Cleveland, will this year vote for Harrison and Morton and the Republican State ticket. Mr. Southworth was an abolition leader in New York and a Republican up to 1872, when he supported his old friend Horace Greeley, and thereafter, until this year, voted with the Democrats. Cleveland's free-trade policy and disregard of the civil service laws have changed his views radically.

The eldest son of John Nagle, the proprietor of the new shoe store and shop a few doors south of the postoffice, has arrived with his younger brother from Fort Bidwell, after a five days journey by team. They will remain here with their father over the winter.

Dreaming the Happy Hours Away.

Pittsburg Commercial Gazette: During all this political turmoil the son of luck who occupies the Presidential chair moves serenely along in the belief that he cannot be beaten for re-election; that he is a man of destiny, another Napoleon. What a rude awakening to the fickleness of fortune there will be in November!

A Voice from the New South.

Atlanta Constitution: Uncle Cump Sherman wants another war. Uncle Cump is anxious to taste the blood of the innocent and smell the smoke of incendiary fires. These things were his meat and drink during his march to the sea.

The Country Goes to Him.

Buffalo Express: Ben Harrison is the most effective worker on his own side, though he does not go about the country. He doesn't have to. The country comes about him.

Democratic Conservatism.

Cincinnati Commercial-Gazette: Conservatism in the Solid South and the Democratic party means acquiescence in the perpetual nullification of the Constitution of the United States.

Cause and Effect.

Philadelphia Times: It is stated that insanity is on the increase in Indiana. There are more than 2,500 campaign orators on the Hoosier stump.

The Democratic Ultimatum.

New York Press: Gambetta used to say of President MacMahon. "He must submit or resign," but Brice says to the "voluntary" contributing Federal office-holders that they must remit or resign.

REPUBLICAN MEETINGS.

SENATOR W. M. STEWART

Will address the people upon the political issues of the campaign, as follows:

Genoa	Monday, October 22
Dayton	Tuesday, October 23
Virginia City	Wednesday, October 24
Elko	Friday, October 26
Tuscarora	Saturday, October 27
Eureka	Tuesday, October 30
Austin	Thursday, November 1
Winnemucca	Friday, November 2
Reno	Saturday, November 3
Carson City	Monday, November 5

County Committees in the several counties will please make the necessary arrangements for the meetings.

E. D. BOYLE, Chairman.
F. C. LORD, Secretary.

F. LEVY & BRO.

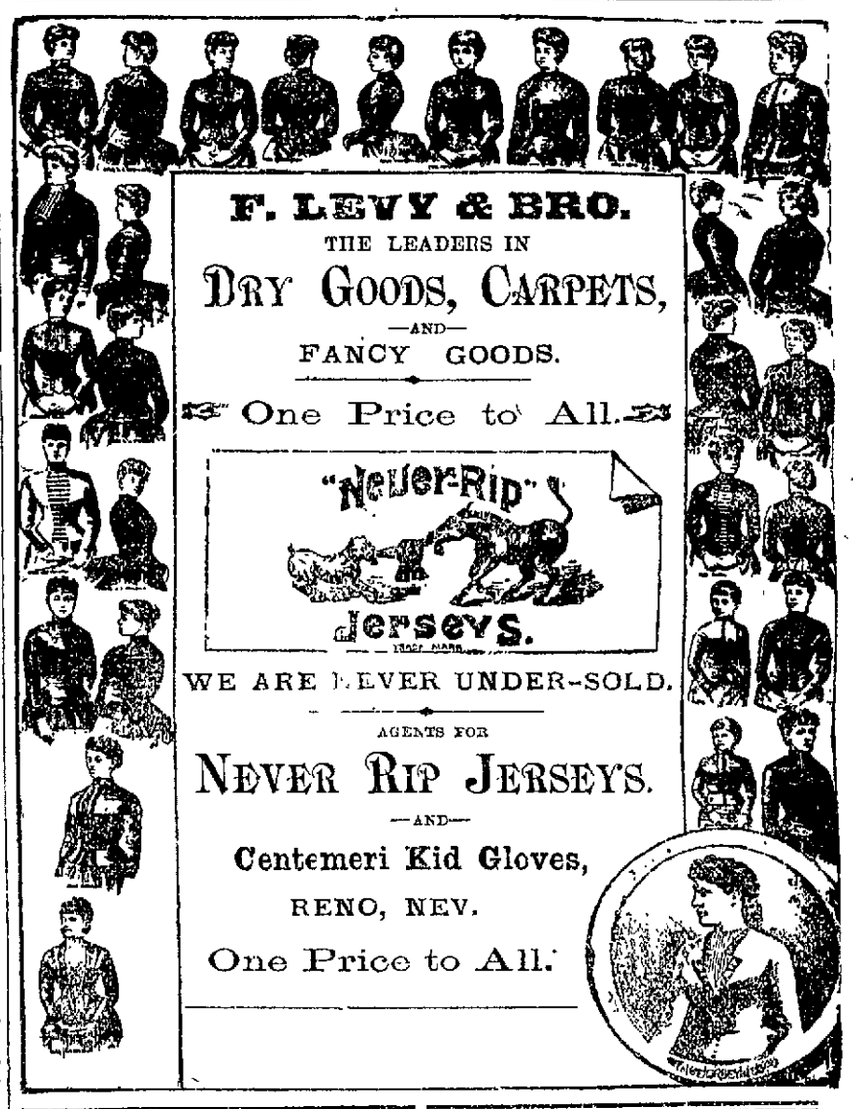

FIRST NATIONAL BANK.

FIRST NATIONAL BANK
RENO, NEVADA.
Capital Paid in, $200,000. Surplus Fund, $70,000.

Collections Carefully Made and Promptly Accounted For.

ACCOUNTS OF MERCHANTS, BANKS, BANKERS AND INDIVIDUALS SOLICITED.

OFFICERS:

D. A. BENDER, President. G. W. MAPES, Vice-President. C. T. BENDER, Cashier
GEORGE H. TAYLOR, Assistant Cashier.

BOARD OF DIRECTORS:

W. O. H. MARTIN, A. H. MANNING, GEO. W. MAPES. D. A. BENDER, C. T. BENDER.

STOCKHOLDERS:—D. A. Bender, Mrs. H. M. Yerington, Carson, Nevada; D. B. Lyman, Richard Kirman, Virginia City, Nevada; J. P. Woodbury, Empire, Nevada; Allen A. Curtis, John A. Paxton, F. D. Stadtmuller, Thos. Holt, San Francisco, Cal.; F. M. Rowland Long Valley, Cal; Chas. Kaiser, Stillwater, Nevada; Adam Schrieber, Winnemucca, Nevada; O W. Ward, W. O. H. Martin, Geo. W. Mapes, Samuel Brown, F. M. Lee, Geo. H Taylor. A. H Manning, C. T. Bender, Estate John Johnson, Mrs. Jennie Lewis, Reno, Nevada.

THE BANK OF NEVADA.

THE BANK OF NEVADA,
RENO, NEVADA.
Capital Stock, fully subscribed,... .....$300,000

WILL BUY AND SELL EXCHANGE ON SAN FRANCISCO, NEW York, London and the principal Eastern and European Cities.

OFFICERS:

M. D. FOLEY.....President | M. MEYER.....Cashier
M. E. WARD.....Vice President | R. S. OSBURN.....Assistant Cashier

DIRECTORS:

Daniel Meyer, of San Francisco; M. D. Foley, of Eureka; Geo. Russell, of Elko; M. E. Ward, J. N. Evans, C. C. Powning and L. Abrahams, of Reno.

STOCKHOLDERS:

Daniel Meyer, M. Brown, L. Brown and William Fries, of San Francisco; Russell & Bradley, of Elko; M. D. Foley, B. Newman, H. Donnelly, W. E. Griffin John Torre, H. Johnson and W. J. Tonkin, of Eureka, Frank Golden, of Virginia City; Mat Healey, of Susanville; Theo. Winters, of Washoe Valley; R. M. Clarke, of Carson; J. H Whited, of Wadsworth; C. C. Powning, J. N. Evans, B. F. Bobo, L. Abrahams, A. Abrahams, W. H. Gould, Sol Levy, M. E. Ward, R. S. Osburn, R. H. Lindsay, W. D. Phillips, E. Cohn, T. V. Julien, L. J. Flint, Mrs. D. H. Barker, of Reno.

Will Transact a General Banking Business.
Mining and other Stocks Bought and Sold on Commission.

Agents for Several First-Class Insurance Companies.

RENO AGENCY
—FOR—
JOHN WIELAND BREWING CO.,
Of San Francisco.

BOTTLING WORKS AND "WIELAND SALOON." This is the largest bottling works east of San Francisco. Connected with the above works is an excellently fitted up saloon, wherein a

FINE HOT LUNCH
is served every day from 11 A. M. to 2 P. M.

—THE CELEBRATED—
JOHN WIELAND LAGER BEER
Always on Draught.

Agent for the celebrated
Arcadian Ginger Ale and Mineral Water.

Saloon and works corner of Sierra and Third streets, in McFarlin's old corner.
J. B. FRANCIS, Proprietor.

C. A. JONES,
Of Reno, Regular Democratic Nominee
FOR DISTRICT ATTORNEY.
Sep12-td

D. ALLEN,
Of Reno, Regular Republican Nominee
For District Attorney
AND
Ex-Officio County Superintendent of Schools.

JOHN FRASER,
Of Reno, Regular Republican Nominee for
SHERIFF.

ELECTRICAL APPLIANCES.

—DO YOU WANT—
A Stylish Electrical Door Bell?
—DO YOU WANT—
The Bes Telephone in the Market,
—DO YOU WANT—
ELECTRICAL WIRING DONE?
—DO YOU WANT—
ANYTHING ELECTRICAL?

IF SO, ADDRESS OR CALL ON THE UNdersigned for prices. We are prepared to furnish isolated or central station electric light plants, fully equipped and in running order, and full satisfaction guaranteed before payment.

EITHER ARC
—OR—
INCANDESCENT LIGHTS.

Estimates furnished for plants complete from 30 lights upwards with or without power.

NEV. ELECTRICAL CON. CO.
Reno, Nevada.

ESTRAY NOTICE.

CAME TO MY PLACE ABOUT THE 12th of September, one grey saddle horse, no brands. One bay horse about 1,050 pounds, branded "AK" on left shoulder. Owner can have same by proving property and paying charges.

E. M. THOMPSON.
GLENDALE, Sept. 17, 1888.

NEWSPAPERARCHIVE®

DAILY NEVADA STATE JOURNAL

PRICE OF DAILY JOURNAL.
12½ CENTS PER WEEK.

SUNDAY.....OCTOBER 21. 1888.

TOWN AND COUNTY.

BREVITIES.

Shed Wells is sick.

The Ladies' Fair closed last night.

Archie Farrington is again in Reno.

P. H. Mulcahy was at Virginia yesterday.

Go to Lange & Schmitt for window-glass. *

Go to Lange & Schmitt for parlor stoves. *

Gen. S. H. Marlette was in town yesterday.

A. D. Rock, of Eureka, was in town last night.

N. D. Mussey was up from Wadsworth yesterday.

Nasby went below last night to order his holiday stock.

D. A. Bender and wife came over from Carson yesterday.

Pierce Evans is getting to be the boss fisherman of the Truckee.

Jas. T. Davis returned to Mound House yesterday morning.

Picture mouldings and curtain poles at Osburn & Shoemaker's. *

Extensive improvements are being made at the Reduction Works.

Hon. Thos. Wren came in from Eureka last night en route to Carson.

Sol Levy is attending to business but bears signs of his recent illness.

It is said that Sam Davis wants to be Sargeant-at-Arms of the State Senate.

Mapes calculates to hold his cattle in Haney Lake Valley for some time yet.

Judge Murphy and Congressman Bartine, made many friends in Reno yesterday.

Mrs. M. A. Murphy came over from the Capital yesterday to meet her husband.

Sewing machines 30 per cent. cheaper than elsewhere at Osburn & Shoemaker's. *

Wall paper, from cheapest blanks to rich gold, at Osburn & Shoemaker's. *

Mixed paint, the best in the world, all colors, at Osburn & Shoemaker's. *

Senator Jones will return to Nevada at once, now that Congress has adjourned.

The weather continues fine. Reno has more pleasant days in a year than any other place in the world.

The Rev. Mr. Brady, of the Michigan Conference, is to succeed Mr. Bradshaw as pastor of the Reno Methodist Church.

The Executive committee of the State Board of Agriculture held a meeting yesterday. Present—Winters, Evans, Flint and Fowning.

John S. Kaneen, a former well known Comstocker is now at Healdsburg Cal., busily engaged in administering the estate of John A. Paxton.

Morning prayer and sermon at Trinity Church at 11 A. M. Sunday School at 12:30 P. M. Even song without sermon at 7 P. M. All are cordially invited to attend these services.

Ayers & Poor yesterday bought 600 tons of hay from James Sullivan at $7 50 per ton. Their band of 560 head of beef cattle will be in from the north to-day, and will start in feeding at once.

C. S. Young, of the firm of Preble & Young, of Biggs, was in Sacramento Thursday inquiring for a market for thirty tons of dried peaches, grown this year on their Rio Bonito colony lands.

Washoe County Republican Central Committee will meet in their Committee rooms Monday evening Oct. 22d, at 8 o'clock. Candidates on Republican ticket are requested to be present. By order of the Executive Committee.

Read the new announcements of the Palace Dry Goods House. Great bargains will be offered this coming week and the ladies should take advantage of them. Everthing offered will be first-class in its line. Read the new advertisment this morning.

Services at the Baptist Church this morning and evening. Rev. C. L. Fisher, Pastor. Subject for 11 A. M., "Ezekiel's Vision." Sabbath School at 12.15 P. M. Subject for 7:15 P. M., "The Parable of the Leaven." Prayer meeting and Bible readings on Thursday evening. Come and enjoy these church seasons.

To illustrate the inexhaustible wealth of Alaska, Governor Swineford remarks in a casual way, in his recent annual report, that a single haul in Sitka Bay took in a thousand salmon, averaging ten pounds each, and that a single one of Alaska's multitudinous islands is a solid mountain of ore, containing enough mineral wealth to pay the entire National debt. This is about the size of the square meal to be had at the Palace Restaurant. *

BARTINE AND MURPHY.

A Splendid Speech by Nevada's Next Congressman.

The McKissick Opera House was crowded last night, and Hon. H. F. Bartine, Republican nominee for Congressman, made a telling speech of two hours, but his hearer could have listened to him much longer, for his remarks were truthful and interesting, his delivery clear and the soundness of his argument irrefutable. He tore the mask from the Democracy and its President, and particularly so far as the material interests of Nevada were concerned. He exhibited Cassidy's old chestnuts, and disclosed the hollowness of George's little hatchet. His peroration was an honest tribute to Harrison and Morton, and as he retired he was heartily applauded. Judge Murphy made a few remarks, non-political. Hon. Thos. Wren was called for and urged the people to stand by the Republican ticket and principles, and predicted a glorious victory all along the line. The meeting was a great success, and Washoe can be relied upon for an old-time majority.

STOCK QUOTATIONS.

H. & N., 6⅞, 6¾b, 6⅞a, 6⅞,
Savage, 5⅝, 5½, 5⅝, 5½, 5⅝, 5½,
Chollar, 4 30a, 4 30, 4¼, 4¼a, 4¼, 4 30b
Potosi, 3 65, 4
G. V C., 5⅛, 5¼, 5⅛b, 5¼a, 5¼, 5⅛, 5¼, 5⅛b, 5¼a, 5¼
B. & B. 9, 9⅛, 8⅞, 8¾, 9, 8⅞b, 9a, 9⅛
Con. Cal. Va., 11⅛a, 11¼, 11¼, 11¼, 11, 11⅛, 11⅛b, 11¼a, 11, 11⅛b
Union Con., 4 65b, 4 70a, 4 65, 4 60, 4 65, 4 70b.
S. Nevada, 4 70b, 4 80a, 4¾, 4 65, 4 60, 4 80
Mexican, 5½, 5⅝, 5¼, 5⅜, 5½ 5¾b
Ophir, 8¾, 8½b, 8¼a, 8⅛, 8¼, 8⅜, 7¼, 8⅛b, 8⅜a.
C. Point, 6⅝b, 6¾ 6¾b, 6⅞
Jacket, 6½, 6⅜b, 6¾, 6⅞b, 6⅞, 7a
S. Belches, 4 35, 4½, 4 40, 4 45, 4 40, 4 55, 4 60, 4 60b, 4 70b, 4¾
Alpha, 3 80, 3 70, 3¾, 3 80, 3 85, 3 90
Alta, 2[illegible], 2 20, 2 15, 2¾
Utah, 1[illegible], 1 70b, 1¾a, 1 70
Bullion, 2 95, 2, 1 95, 2, 1 95b, 2a, 1 95
Exchequer, 1 85, 1 90, 1 95, 1 95b, 2a, 2
Challenge, 7, 7¼b
Confidence, 21¾b, 22a
Overman, 2 40, 2 45, 2½ 2 60, 2 70
Imperial, 95, 90, 95, 1, 1 05, 1b, 1 05
Andes, 1 40b, 1 40, 1 35
Scorpion, 80, 70b
Occidental, 1 95, 1 90, 1 85, 1 90, 1 95, 2
S. Hill, 80
Peerless, 1 90, 1 95
Bulwer, 70
W. Potosi, 5
Iowa, 80; ¾
Locomotive, 20
Knickerbocker, 55
Lady Washington, 70, 65, 70
Justice, 1 80, 1¾, 1 80b, 1 80
Baltimore, 40, 40b, 45
Caledonia, 55, 60
S. King, 1¾b
Benton, 3, 2 90, 3
Con. New York, 70b, ¼a, ¾
Bonanza, 60
Weldon, 70
Keyes, 15
Julia, 60

A WESTERN ROMANCE.

Marriage of an English Gentleman to a Sioux Indian Girl.

STANDING ROCK AGENCY (Dakota), Oct. 18th.—The staid people of the Agency are considerably shaken by a sensation of the most lively character.

Last week a small party of English gentlemen, who were scouring this section of the country on a hunting and pleasure expedition, lost their bearings and wandered to the agency, where the Indians gave them the necessary information in regard to their route. In the company was Henry Ashburton, a wealthy young man of Leeds, England.

While preparing dinner in their tent the first day of their arrival, a daughter of one of the leading chiefs entered, approached the astonished young Briton, threw her arms around his neck and repeatedly covered his face with passionate kisses. The maiden was ravishingly lovely; with delicately rounded limbs and long, glossy dark hair.

Though considerably surprised, the young man made no attempt to interfere with the girl's strange behavior, for he seemed to be well pleased with the performance, and when she ceased showering kisses, he in turn caught her up in his arms with an affectionate hug and kiss. Their acquaintance ripened into love, and the wedding occurred yesterday.

The maiden is a half-breed about 18 years of age. Her face is as white and delicate as that of a petted daughter of upper-tendom, and when attired in civilized and fashionable garments, no one would ever suspect that she was of Indian parentage.

LIBERAL CITIZENS.—Finding that it needed $1,000 to aid in settling all indebtedness, the Agricultural Society called on W. O. H. Martin and R. W. Parry and each gentleman responded with $500. This, with the $1,000 contributed by Supt. H. M Yerington, and the sums advanced by the Directors, will pay all bills.

A BETTING PROPOSITION.—The Silver State says:

A citizens of this town, who desires to invest $250 which he won on Cleveland's election four years ago, makes the following proposition: Twenty-five dollars that Cleveland will carry Indiana; $25 that he will carry Connecticut; $25 that he will carry New Jersey; $50 that he will carry New York, and $100 that he will be elected.

A Luxury and Necessity

For rich and poor who wish to enjoy good health, and who do not wish to resort to bitter, nauseous liver medicines and cathartics, is the concentrated California liquid fruit remedy, Syrup of figs. Sold by Wm. Pinniger, Reno.

A Warning.

The modes of death's approach are various, and statistics show conclusively that more persons die from diseases of the Throat and Lungs than any other. It is probable that everyone, without exception, receives vast numbers of Tubercle Germs into the system and where these germs fall upon suitable soil they start into life and develop, at first slowly and is shown by a slight tickling sensation in the throat and if allowed to continue their ravages they extend to the lungs producing Consumption and to the head, causing Catarrh. Now all this is dangerous and if allowed to proceed will in time cause death. At the onset you must act with promptness; allowing a cold to go without attention is dangerous and may cse you your life. As soon as you feel that something is wrong with your Throat, Lungs or Nostrils, obtain a bottle of Bochee's German Syrup. It will give you immediate relief.

Advice to Mothers.

Are you disturbed at night and broken of your rest by a sick child suffering and crying with pain of cutting teeth? If so, send at once and get a bottle of Mrs Winslow's Soothing Syrup for Children Teething. Its value is incalculable. It will relieve the poor little sufferer immediately Depend upon it, mothers, there is no mistake about it. It cures dysentery and diarrhœa, regulates the stomach and bowels, cures wind colic, softens the gums, reduces inflammation, and gives tone and energy to the whole system. Mrs Winslow's Soothing Syrup for Children Teething is pleasant to the taste, and is the prescription of one of the oldest and best female nurses and physicians in the United States, and is for sale by all druggists throughout the world. Price 25 cents a bottle feb. 21-sw f-ly

When Baby was sick,
We gave her Castoria.
When she was a Child,
She cried for Castoria.
When she became Miss,
She clung to Castoria.
When she had Children,
She gave them Castoria.

ROYAL

BAKING POWDER
Absolutely Pure.

This powder never varies. A marvel of purity, strength, and wholesomeness. More economical than the ordinary kinds, and cannot be sold in competition with the multitude of low test, short weight, alum or phosphate powders. SOLD ONLY IN CANS.
ROYAL BAKING POWDER CO.,
novl-d&w 106 Wall St., New York.

THE McKISSICK OPERA HOUSE!
John Piper.....Lessee

ONE NIGHT ONLY!

Thursday Evening, October 25th,

HOYT'S
"A TIN SOLDIER."

MR. EUGENE CANFIELD,
AND A STRONG CAST.

KATE DAVIS,
ISBELLE COE,
Under the Management of Frank McKee.

—REPLETE WITH—
NEW MUSIC!
NEW SPECIALTIES!
NEW BUSINESS!
"You Can't Afford to Miss It."

Dress Circle $1 00
Balcony..... 50

Seats now on sale at Nasby's. No extra charge for reserving.

CLEARANCE SAL .
OF TOYS AT THE PALACE BAKERY.
—In order to make room all our—
TOYS AND HOLIDAY GOODS
Have got to go. We will also get you anything we have not in stock at San Francisco prices (freight added). Bring us your catalogue and be convinced.

MISCELLANEOUS.

NATHAN'S
FAIR, FALL AND WINTER STOCK
Is New and Complete

Just Received
A FINE STOCK OF LATEST STYLES IN
FURNISHING GOODS,
Boots and Shoes,
Hats and Caps,
Trunks, Valises, Etc.

—AT THE OLD—
Pioneer Store,
WEST SIDE VIRGINIA ST., RENO,

Call around and examine and price the goods M. NATHAN.

MOVED!

HODGKINSON,
DRUGGIST,
To building lately occupied by Havenor on Virginia Street.

W. J. LUKE, THE BLACKSMITH
Corner of Fourth and Sierra streets, has a Lot of Dead-axle
WAGONS
BUGGIES,
—ETC.,—
NEW AND SECOND HAND
FOR SALE OR TRADE CHEAP.

THE WINE HOUSE.
C. CHUCOVICH. - Proprietor.
Commercial Row, Reno, Nev.

THE BEST OF
Wines, Liquors and Cigars
Kept at the Bar and Jobbing at Lowest Rates.

First-class Billiard and Pool Tables Attached.

T. K. HYMERS,
TRUCKEE LIVERY, FEED & SALE STABLE
Cor. Sierra and Second Sts., Reno, Nev

Horses, Buggies and Saddle Horses
—TO LET—
And Horses Boarded by the Day, Week or Month. Terms to suit the times

We have also attached a large Hay Yard with good Stables. Also Corrals for loose stock well watered. HEARSE TO LET

CHARLES R. ALLEN,
16 Howard Street, San Francisco, Ca
WHOLESALE AND RETAIL DEALER IN
COAL, COKE, PIG-IRON!

SOLE PACIFIC COAST SHIPPER VAN DYKE Coal and Mining Co.'s famous bituminous coal from Rock Springs, Wyo., equal to West Hartley. Colorado Fuel Co.'s
Anthracite Coal, Egg and Chestnut
BEST COAL IN THE WORLD.

Send Order for Box-car of 40,000 Pounds.

NEW WORK—GOOD WORK.

J. R. CRANE HAS LEASED THE GREER Shop and is prepared to do all kinds of
Blacksmithing and Wagon-making
At the lowest prices. Steel working a specialty All work warranted and done promptly. No delays

LOST—BELOW DAYTON.

A LIGHT SORREL HORSE, WITH WHITE face. Had on a halter without a strap Branded O on left hip and W on right. A reward of $20 will be paid to any one returning the horse to STEPHEN PEDROLI, Corner Union and E streets, Virginia City, Nev. oct 10t

A. O. U. W.

NEVADA LODGE, NO 8, A. O. U. W, meets every Tuesday night in Masonic Hall Visiting brothers cordially invited to attend
G. O. McNEES, M. W.
H. SAMPLE, Recorder oc17 3m

I. O. O. F.

TRUCKEE LODGE, NO. 14, Independent Order of Odd Fellows, meet in their new hall, west side Sierra Street, near the Golden Eagle Hotel, Reno, Nevada, every Wednesday evening, at 7:30 o'clock. Punctual attendance of members is requested. Visiting members in good standing are cordially invited to attend.
S. J. BRYANT, N. G.
JOHN BOWMAN, Secretary.

PALACE DRY GOODS STORE.

PALACE
Dry Goods and Carpet House
—CARRIES THE—
LARGEST STOCK FINEST GOODS AT LOWEST PRICES

SPECIAL PURCHASES WHICH HAVE recently been made by our buyers will enable us to offer extraordinary bargains this coming week. Dress Goods, Plushes, Velvets, Hosiery, Underwear, Blankets, Flannels, Etc., will be offered at prices that will be tempting and irresistible. **Commencing Monday, October 22d,** the following notable bargains will be offered:

12 Pieces double-fold, all-wool Foules in fashionable colors and black, at 37½c. per yard, worth 65c.

6 Pieces double-fold, all wool, Beiges in dark and medium grays at 25c. per yard, real value 50c.

1 Solid Case of Ladies White Merino vests, splendid quality, and finish at 50c. each. These would be considered cheap at 75c.

8 Pieces double-fold colored Tricot, in dark and medium shades, splendid quality, at 50c. per yard, regular price 75c.

35 Pairs large size, white blankets at $1 per pair, worth double.

14 Pieces 42-inch Biarritz Cloth, all new shades and superior quality at 75c. per yard, regular price $1 25.

18 pieces fine silk plush in leading colors, we will offer at 75c. per yd.

3 Dozen extra heavy and large size white bed Spreads at $1 15c. each, worth $2 each.

12 Dozen Ladies' scarlet, all wool vests and drawers, fine quality and excellent finish at $1 each, real worth $1 50.

25 Dozen Ladies solid colored Cassimere hose at at 25c per pair, worth 50c.

In addition to the above enumerated lines we will display many attractive bargains on our center counters, among them fine Linen Handkerchiefs, Linen Collars, Gloves, Jerseys, Ribbons, Etc., all at prices far below their actual value. Respectfully

The Palace Dry Goods House

AGENTS FOR HARPER'S BAZAAR PATTERNS.

WHITE HOUSE ADVERTISEMENT.

THE WHITE HOUSE,
FALL OF 1888.

OUR FALL STOCK
....SURPASSES ALL OUR FORMER....
SEASONS IN CHOICE GOODS
.....CONSISTING OF.....
Fine Clothing,
Furnishing Goods,
Boots and Shoes

....A FULL, COMPLETE LINE OF....
JOHN B. STETSON'S FINE HATS.

We are also agents for the Oregon City Woolen Mills and Blankets.
ABRAHAMS BROS.,
19 Commercial Row.

W. O. H. MARTIN.

W. O. H. MARTIN,
—DEALER IN—
Shelf Hardware, Bar Iron, Barbed Wire
Steel, Cumberland Coal, Lime, Plaster, Cement,
AGRICULTURAL IMPLEMENTS
Buckeye And all Other Kinds of Machine Extras a Specialty.
GROCERIES, LIQUORS, TINWARE AND CROCKERY.
Agent for Empire Mower.
Commercial Row, Reno, Nevada.

NEWSPAPER ARCHIVE®
NEWSPAPER ARCHIVE®

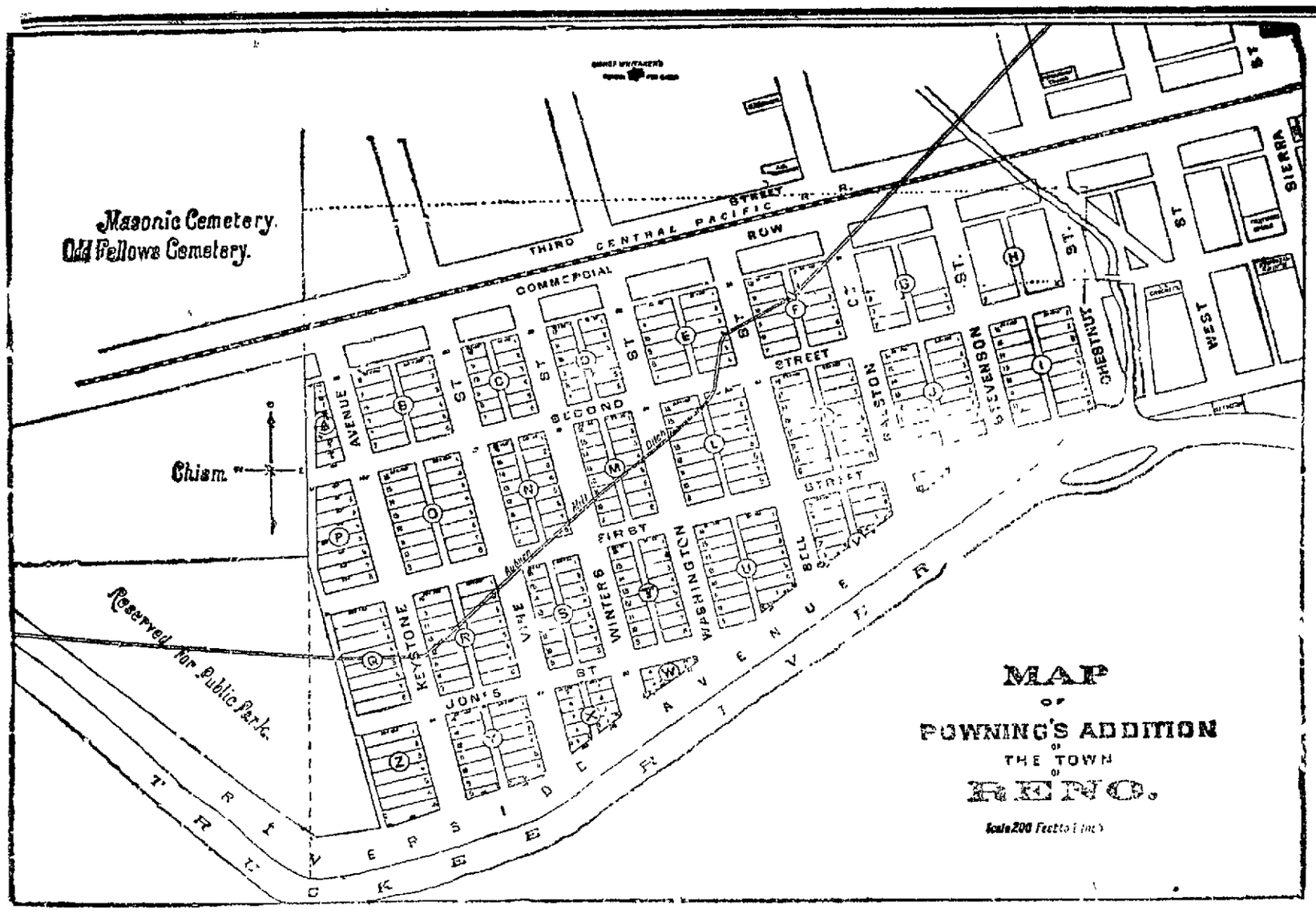

250 Beautiful Lots For Sale!

A RARE CHANCE FOR INVESTMENT AND A HOME

THE MOST LOVELY PORTION OF RENO.

Facing the Truckee—The Aristocratic Riverside Avenue Driveway—Splendid Sewerage—Healthy Location and Safe From Fire.

The proprietor is now ready to receive proposals for lots in Powning's Addition. The map gives a good idea of the Tract, which is situated between the Central Pacific Railroad and the Truckee River, and commences on the west at a point three blocks distant from Virginia Street, making it the most central and convenient of any portion of the rapidly growing town of Reno. Unlike any other part of the town this Addition faces the beautiful Truckee River and Riverside Avenue is certain to become the fashionable driveway of the country. The streets are 80 feet wide, while Riverside and Keystone Avenues are intended to be 100 feet in width. All alleys are 20 feet wide. The soil is a rich gravelly loam, and susceptible of the highest state of cultivation. Being situated as it is it is more safe from fire than any other section The regular lots are 50x140 feet. The sewerage is perfect.

Before Buying Elsewhere Parties will do Well to Look at These Lots.

P. and B. PATENT IDEAL ROOFING.

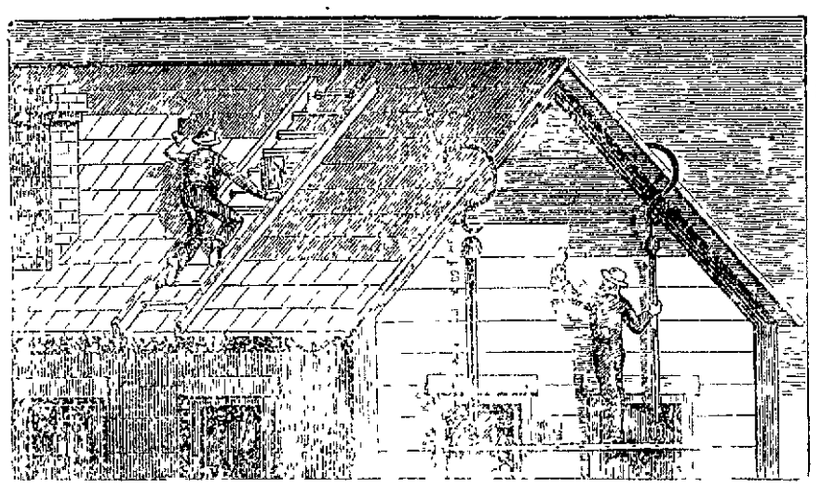

Durable, Economical and Convenient,

—MANUFACTURED BY—

PARAFINNE PAINT COMPANY,

SOLE OWNERS, PATENTEES AND MANUFACTURERS, OF

PAINTS AND COMPOUNDS.

Main Office, 310 California St.,

Send for Circular. SAN FRANCISCO, CAL.

What is

CASTORIA

Castoria is Dr. Sam'l Pitcher's old, harmless and quick cure for Infants' and Children's Complaints. Superior to Castor Oil, Paregoric or Narcotic Syrups. Children cry for Castoria. Millions of Mothers bless Castoria.

Castoria cures Colic, Constipation; Sour Stomach, Diarrhœa, Eructation; Gives healthy sleep; also aids digestion; Without narcotic stupefaction.

"I recommend Castoria for children's complaints, as superior to any prescription known to me." H. A. ARCHER, M.D., 111 So. Oxford St., Brooklyn, N.Y.

THE CENTAUR COMPANY, 77 Murray St., New York.

GEORGE BECKER

—PROPRIETOR—

PACIFIC BREWERY, SODA WORKS,

AND GRANITE SALOON.

THIS IS TO CERTIFY THAT I MANUFACture the best Steam Beer made or sold in Reno—San Francisco or Sacramento Beer not excepted. I will wager ONE HUNDRED DOLLARS, and leave it to competent judges to decide the merit of my beer I am also agent for the Fredericksburg, San Jose and National Brewery (San Francisco) Bottled Beer. I am owner and proprietor of the Reno Soda Water, which turns out the best Soda (Cream and Lemon), Ginger Ale, Sarsaparilla and Cider made on the Pacific Coast. I am prepared to fill all orders, large or small. Send for price list. Address GEORGE BECKER,
P. O. Box 403. [dc 7] Reno, Nev

FOR SALE.

THE RESIDENCE

—ON THE—

West Side of South Virginia St.,

NEXT DOOR TO COURT-HOUSE.

THIS DESIRABLE PROPERTY CONSISTS of 3⅓ lots 50X274 feet, beautifully laid out, containing drives, a beautiful lawn, lovely shade and evergreen trees, and a great variety of shrubbery, fine orchard and small fruits. Sixteen years of toil and generous expenditure have made this the most delightful spot in Reno. A three-inch water right goes with the place which is also supplied with city water. Terms reasonable Inquire at room seven, National Bank building. ag 21-tf

RENO MARKET,

AUSTIN HART

(Successor to HENRY RUHE,)

WHOLESALE AND RETAIL DEALER IN

Beef, Pork, Mutton, Veal,

Lamb, Ham, Lard and Sausages all Kinds.

☞ Shop second door from Masonic Building, Reno Nevada

FOR SALE.

THE FOLLOWING VALUABLE PROPERTY is offered for sale by the Freehill estate:
Two dwelling houses on Virginia street, opsite City Hotel.
Two dwelling houses, northwest corner Virginia and Fourth streets.
For full particulars enquire of
FRANK GOLDEN, Administrator
ap20tf

ESTRAY NOTICE.

CAME TO MY PLACE AT RED ROCK ON or about Sept 6, 1888, a large, black horse about 4 years old, branded "Y I" on right shoulder. Owner can have same by proving property and paying charges.

S. PETERSON.

SUMMONS.

IN THE DISTRICT COURT OF THE STATE of Nevada, in and for the county of Washoe The State of Nevada sends to Isaac Weston GREETING: You are hereby required to appear in an action commenced against you as defendant by Orlando Evans as plaintiff, in the District Court of the district of the State of Nevada, in and for the county of Washoe, State of Nevada, and answer the complaint therein within ten days after the service on you of this summons—exclusive of the day of service—if served in said county, or twenty days if served out of said county, but within said district, and in all other cases forty days; or judgment by default will be taken against you according to the prayer of said complaint. The said action is brought to recover from you the sum of three hundred and fifty dollars in the gold coins of the United States, for money had and received by defendant to the use and benefit of plaintiff and belonging to plaintiff, demanded by plaintiff of defendant, to pay which or any part thereof defendant has heretofore failed and refused to pay, and still does fail and refuse to pay, together with interest thereon from date of judgment until paid at ten per cent. per annum and for costs of suit, all of which will more fully appear from the complaint, which is on file in the office of the Clerk of said Court, at Reno, in said county. And you are further notified that if you fail to appear and answer said complaint, the said plaintiff will take judgment for the said amount besides interest and costs of suit.

In testimony whereof I, T. V. Julien, have hereunto set my hand and affixed the seal of said Court this 11th day of January, 1887.

T. V. JULIEN,
Clerk of the District Court of Nevada, in and for Washoe county.
S. D. KING, Attorney for plaintiff.

TO THE CITIZENS OF RENO.

HAVING PURCHASED THE RENO GAS Works, and with a view of increasing the consumption of gas, the company respectively gives notice that they are prepared to introduce gas, put in pipe and fixtures, in stores, dwellings, etc., and at prices to cover cost only.

The company will also put on new tips and burners for customers whenever requested, free of cost.

Persons wishing gas will please leave their orders at the gasworks, as no one is permitted to introduce gas into premises from the street main, or set meters, but the gas company.

Will also state that gas is not being manufactured in Reno as an auxiliary to any other light therefore no reasonable person will expect a meter to be left with him standing idle while he is consuming other light.

With a constant supply of good gas at low rates the company hopes to merit and receive a liberal patronage from the people of Reno,

A. PIERCE, Manager

NOTICE.

OFFICE EX-OFFICIO TAX RECEIVER,
WASHOE COUNTY, NEVADA,
RENO, Oct. 15, 1888.

NOTICE IS HEREBY GIVEN, THAT THE Assessment Roll for the year A. D., 1888 has been placed in my hands by the County Auditor, and that the State, county and special taxes are now due and payable, and that the laws in regard to their collection will be strictly enforced.

Taxes will be received until the close of official business on the third Monday (19th) of November, 1888, at the County Treasurer's office, in the Court House, at Reno, Nevada.

D. B. BOYD,
County Treasurer and Ex-Officio Tax Receiver.

POLITICAL.

REPUBLICAN

STATE TICKET.

For Congress,

H. F. BARTINE,

Of Ormsby County.

For Justice Supreme Court,

M. A. MURPHY,

Of Esmeralda County.

For Presidential Electors,

A. C. CLEVELAND,
EUGENE ROBINSON,
Of White Pine County.
G. F. TURRITTIN,
Of Humboldt County.

For State University Regents,
(Long Term.)
T. H. WELLS, of Ormsby,
H. L. FISH, of Washoe,
(Short Term.)
E. T. GEORGE, of Lander.

PLATFORM AND RESOLUTIONS.

The Republicans of the State of Nevada in convention assembled again express their loyalty to the principles of the Republican party, which have made the country so great and prosperous during the last quarter of a century.

Resolved, That the question of a sufficient supply of a circulating medium to maintain a permanent range of the price of labor and property is the most important political question awaiting solution by the American people.

Resolved, That a diminishing quantity of money reduces the price of labor and property increases the obligation of contract, enriches the creditor, impoverishes the debtor, and paralyzes industry and enterprise.

Resolved, That the present financial system of the United States, which increases or diminishes the circulating medium at the pleasure of the manipulators of the National banks, without regard to the increase of population or the wants of the people, and which recognizes gold alone as the standard of value, and places in the hands of the Treasury Department all the revenue of the Government to speculate with in bonds and loan to National banks without interest, is subversive of the rights of the people oppressive, unjust, and should be repudiated.

Resolved, That a financial policy whereby both gold and silver shall form the basis of circulation, whether the money used by the people be coin, or in certificates redeemable in coin, or both, as convenience may require, is imperatively demanded.

Resolved, That the attempt to substitute National bank notes, costing the Government millions of dollars annually, for free silver, costing nothing, is an outrage upon the people; that the money ring or trust, which has usurped the sovereign power of the Government to issue money, and which has fraudulently demonetized silver and seized the revenues of the Government for private speculation, shocks the moral sense of the people and destroys respect for Government and law. We demand that this ring or trust be destroyed and equal rights restored to all people.

Resolved, That we charge that President Cleveland is the willing tool or agent of a powerful money ring which fattens the subsidies of the Government, makes war on silver, issues its paper currency at the expense of the Government, borrows the revenues raised by taxation, and uses them without the payment of interest, contracts the currency to enhance the value of bonds, and enriches the usurers while it depresses the price of labor and property.

Resolved, That we favor the nomination of no man for President who is personally interested in National banks or the bonded indebtedness of the United States, but we demand a candidate who is free to do justice to all the people of the country—the poor as well as the rich.

Resolved, That the trickery of the President and his advisers by which they prevented a vote in the House of Representatives on the Beck silver amendment to the Bond purchasing bill, equals the villainy of the secret and fraudulent demonetization of silver in 1873.

II

Resolved, That we are in favor of the protection of home industry, and that the laborers of this country have a right to all the work required to supply the people of the United States, and that we are in favor of high wages in this country, and to that end will protect the wageworkers competition with the cheap labor of other lands.

Resolved, That the policy of the Government should be inaugurated and established by the people through their representatives in both Houses of Congress, and not by the President or the money trust, of which he, either as agent or head, is most active in defending.

III

Resolved, That we charge President Cleveland with violating every promise he made in favor of civil service reform, with crippling the mail services, with refusing to sign necessary bills for the improvement of rivers and harbors, with using the power of his Administration to prevent appropriations for a navy and coast defenses, with attempting to destroy the protective tariff, with courting the good will of other nations at the expense of the citizens of the United States, and with joining the foreign bondholders to demonetize silver and destroy the industries of our country, and for the reduction of wages of the Mint employes at Carson, for closing the Carson Mint when it was not only self-sustaining but a source of revenue to the Government, for its contemptuous veto of pension bills for the relief of disabled soldiers and sailors, and for failing to construct the Government building at Carson as required.

IV

We are in favor of the absolute exclusion of Chinese, and the restriction of immigration, by which the present overcharged condition of the labor market is made worse, and also favor legislation by which a revision of our naturalization and land laws may be accomplished.

V

We demand, in behalf of our various industries, the retention of the duties on lead, borax soda, hides and leather, and to restore the tariff of 1867 on wool.

VI

Resolved, That we recognize the right of labor to organize for its lawful protection.

VII

Resolved, That we favor the submission by the Legislature to the people of an amendment to the Constitution giving the Legislature the power to regulate the liquor traffic.

VIII

We favor liberal appropriations by Congress for hydrographical and topographical surveys in this State to the end that the waste waters may be preserved for the purpose of irrigation.

IX

We indorse the wise and conservative administration of Governor C. C. Stevenson, and we heartily commend the able efforts of Senators Stewart and Jones and Representative Woodburn in behalf of the interests of the people of this State.

X

We favor the granting to Nevada of all Government land within the State for the purpose of providing means for irrigation and other improvements.

XI

We favor the reduction of the Treasury surplus by the payment of pensions to Union soldiers, their widows and orphans, the improvement of rivers and harbors, the building of defenses for our sea-coasts, the erection of public buildings, the creation of a navy, the purchase of bonds and the repeal of the internal revenue laws taxing tobacco.

XII

It is the duty of the State to maintain free non sectarian schools in the rural and sparsely settled districts as well as in towns and thickly settled sections, and that such a division of the school money should be made as will furnish the means of education to all children in the State.

XIII

We are in favor of re-opening the Carson Mint for coinage, and raising the wages of its employes to the standard paid by the last Republican Administration.

XIV

We demand the restoration of the mail service in this state to the efficiency maintained by the last Republican Administration, and favor the payment of fair wages to all postal employes.

MISCELLANEOUS.

REPUBLICAN COUNTY TICKET.

State Senator,
J. F. EMMITT,
Of Reno.

Assemblymen,
WM. THOMPSON,
Of Reno.
H. H. BECK,
Of Reno.
T. G. HERMAN,
Of Wadsworth.

Sheriff,
JOHN FRASER,
Of Reno.

County Clerk,
T. V. JULIEN,
Of Reno.

Treasurer,
D. B. BOYD,
Of Reno.

Recorder,
C. O. PORTER,
Of Washoe.

County Surveyor,
E. B. MONROE,
Of Reno.

District Attorney,
DAVID ALLEN,
Of Reno.

Public Administrator,
J. V. PEERS,
Of Reno.

Commissioner (Long Term),
T. K. HYMERS,
Of Reno.

Commissioner (Short Term),
WM. MERRILL,
Of Verdi.

TOWNSHIP TICKET.

Justice of the Peace,
W. H. YOUNG.

Constable,
S. W. UPSON.

School Trustee (Long Term).
W. H. GOULD,

School Trustee (Short Term),
JOHN A. LEWIS.

PLATFORM.

The Republicans of Washoe, proud of the past and hopeful for the future, heartily endorse the platform and nominees of the National Republican Convention, as adopted at Chicago, and the Republican State Convention at Winnemucca, and pledge a rousing majority for Harrison and Morton and Protection, and Murphy and Bartine and the ticket nominated by this Convention. We demand legislation from both Government and State in regard to irrigation, and for the improvement of our natural waterways, as well as for the storage of water, whereby the natural advantages of this section can be improved to their fullest capacity. We demand the most rigid economy in State and County affairs, and the establishment of the State's expenses upon such a basis as will secure good government at the lowest rate of taxation. We maintain that a rate of seventy five cents should be and is sufficient to provide revenue for the State Government.

In view of the rejection of the new Chinese treaty by the Mongolian Government we demand the total and absolute exclusion of all Chinese, and they must go.

COUNTY CENTRAL COMMITTEE.

Reno .....J. F. Alexander, Chairman.
Dan O'Connor,
S. J. Hodgkinson, Treasurer
N. W. Roff, Secretary.
Wadsworth.....Edwin Fowler,
Wm. McPherson,
Verdi Glendale..S. A. Hamlin,
Browns-Washoe.A. P. Marker,
Pyramid-Salt M M. J. Whalen.

REPUBLICAN MEETINGS.

HON. H. F. BARTINE,

Republican Candidate for Congress.

HON. M. A. MURPHY,

Republican Candidate for Justice of the Supreme Court,

WILL ADDRESS the people of this State upon the political issues of the campaign, at the following times and places, namely:

Wadsworth	October 19
Reno	October 20
Silver City	October 22
Hawthorne	October 23
Aurora	October 24
Candelaria	October 26
Greenfield	October 27
Smith's Valley	October 29
Dayton	October 31
Gold Hill	November 1

County Committees in the several counties will please make the necessary arrangements for the meetings. E. D. BOYLE, Chairman
F. C. LORD Secretary.

ZIEGLER'S FURNITURE STORE.

Repairing and Upholstering Promptly Attended to

JOSEPH A. ZIEGLER HAS OPENED A first-class furniture store, corner of Commercial Row and Sierra street, in Fairchild building, opposite Masonic Hall. Feb 1 tf

NEWSPAPERARCHIVE®
NEWSPAPERARCHIVE®